



#5-1 WA Rules of the Road

1) At a four way stop who must yield?

- A) The driver on the left must yield to the driver on the right
- B) The driver turning yields to the vehicle going straight
- C) The driver who stops first has the right of way
- D) All of the above

2) At an uncontrolled intersection, one without signs or lights, who must yield?

- A) The driver on the right must yield to the driver on the left
- B) The driver on the left must yield to the driver on the right and pedestrians
- C) The driver that stopped first
- D) None of the above

3) When backing a vehicle, you are required to yield to:

- A) All traffic
- B) All traffic, pedestrians and bicyclists
- C) Only pedestrians and bicyclists
- D) You are not required to yield when backing

4) When entering a roadway from an alley, private road driveway or other place not controlled by signal lights you are required to stop:

- A) Before reaching the sidewalk
- B) At the point nearest the roadway you are entering
- C) Both A and B
- D) You are not required to stop

5) When making a left turn at an intersection or into an alley, private road, driveway or any other place, you must yield the right of way to:

- A) All traffic
- B) All oncoming traffic until it is safe to turn
- C) All cross traffic
- D) None of the above

6) If you are the driver on a road that ends in a "T" intersection with no signs or signals, you must yield to:

- A) The driver on your right
- B) The driver on your left
- C) The driver on the through street
- D) The driver that arrives at the intersection before you

For all situations, you are the driver of the white car. Write the color of the vehicle that is required to yield the right of way on the line provided and explain why.

1. Who should yield? _____
 2. Why? _____

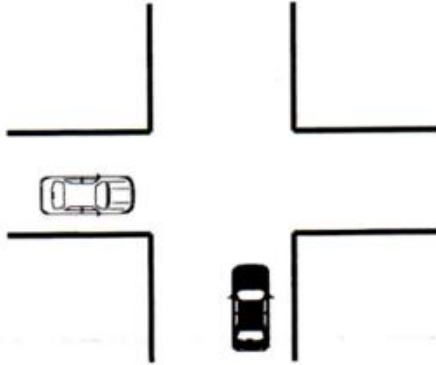

5. Who should yield? _____
 6. Why? _____

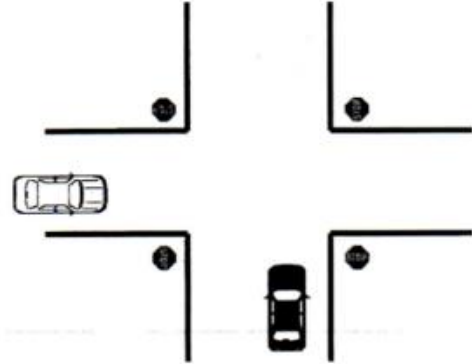

3. Who should yield? _____
 4. Why? _____

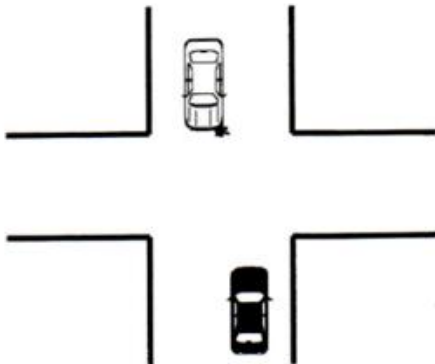

7. Who should yield? _____
 8. Why? _____

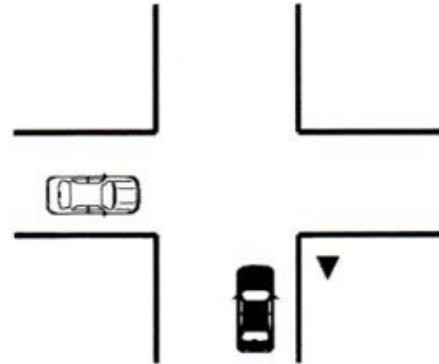

9. Who should yield? _____
 10. Why? _____

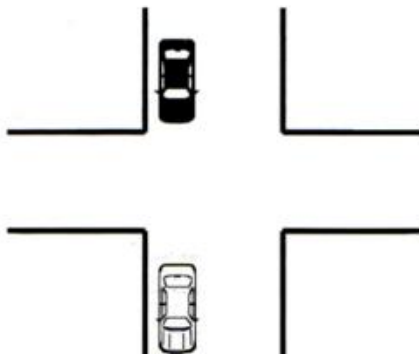

11. Who should yield? _____
 12. Why? _____

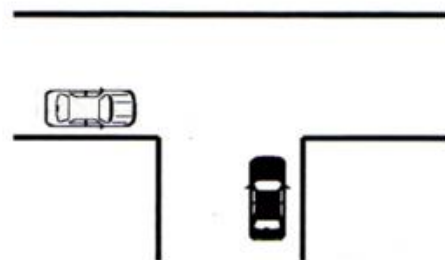

Backing